

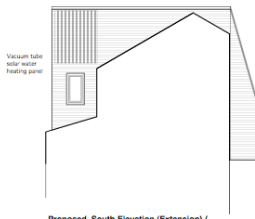

Proposed East Elevation



Proposed South Elevation (Extension) / Section through lift area

Materials
 Slate roofing to existing and new roof slopes.
 Existing granite stonework to existing building to be retained and repaired.
 New stone cladding panels to new walls with decorative granite panels to reveal, dressed granite sill and lintel.
 Slate cladding to upper levels of new extension.
 Existing 18th-century window and doors to be retained and repaired.
 New windows and doors to be installed as appropriate. Retained windows and doors to be repaired and replaced as necessary.
 New windows and doors to be installed as appropriate.
 Concrete external platform rooflights to existing roof.
 Photovoltaic tiles to south slope of main roof.
 Solar water panels to replace south face of extension.



Proposed North Elevation



NOTES	
1	THIS DOCUMENT IS THE PROPERTY OF THE ARCHITECT AND IS NOT TO BE REPRODUCED OR TRANSMITTED IN ANY FORM OR BY ANY MEANS, ELECTRONIC OR MECHANICAL, INCLUDING PHOTOCOPYING, RECORDING, OR BY ANY INFORMATION STORAGE AND RETRIEVAL SYSTEM.
2	NO PART SHALL BE USED WITHOUT THE WRITTEN PERMISSION OF THE ARCHITECT.
3	ALL DIMENSIONS AND LEVELS ARE TO BE CHECKED ON SITE AND ADJUSTED AS NECESSARY.
4	NO DIMENSIONS ARE TO BE ACCUMULATED. DIMENSIONS FROM A SINGLE POINT OF MEASUREMENT SHALL BE USED.
5	CONSTRUCTION SHALL BE ELECTRONICALLY WAY LEASE SHALL BE MAINTAINED.

AMENDMENTS	
A	Minor amendments 081010 PP
B	Minor amendments 280310 PP

POINTON-BRADSHAW-WYSTER-COLE ARCHITECTS LIMITED 100, CHICHESTER ROAD, CHICHESTER, WEST SUSSEX, PO19 1JG T: 01243 832222 F: 01243 832222 E: info@pointon-bradshaw-wyster-cole.co.uk www.pointon-bradshaw-wyster-cole.co.uk	
---	--

St Ives Parish Rooms	
----------------------	--

Proposed North & East Elevations	
----------------------------------	--

2964-43	B
1:50 @ A1	Aug 10
1:100 @ A3	

PROJECT	2964-43	DATE	Aug 10
PROJECT	2964-43	DATE	Aug 10

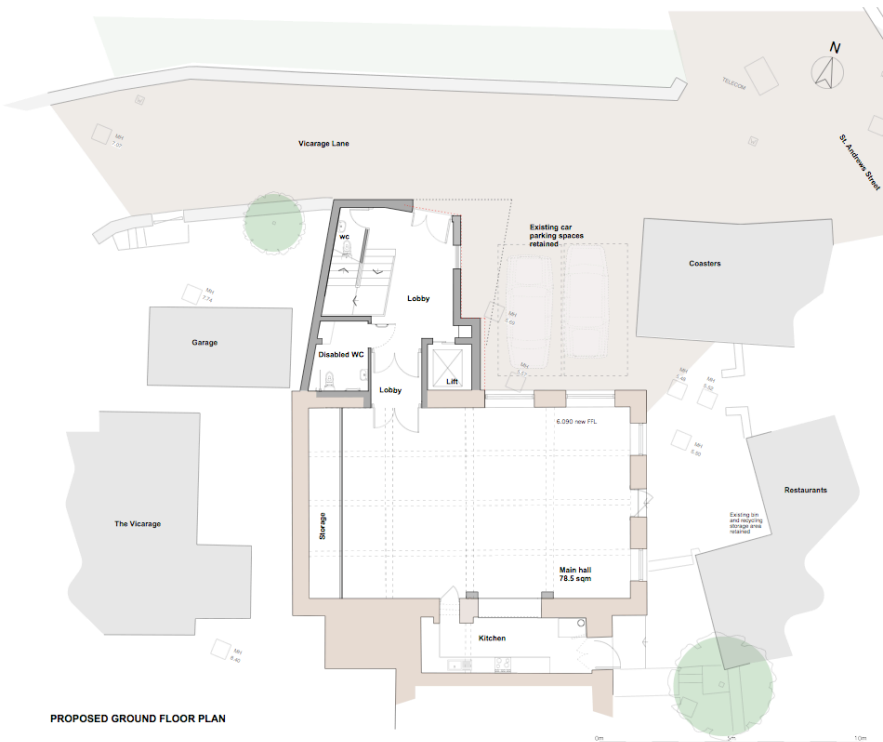

PROPOSED GROUND FLOOR PLAN



NOTES	
1	THIS DOCUMENT IS THE PROPERTY OF THE ARCHITECT AND IS NOT TO BE REPRODUCED OR TRANSMITTED IN ANY FORM OR BY ANY MEANS, ELECTRONIC OR MECHANICAL, INCLUDING PHOTOCOPYING, RECORDING, OR BY ANY INFORMATION STORAGE AND RETRIEVAL SYSTEM.
2	NO PART SHALL BE USED WITHOUT THE WRITTEN PERMISSION OF THE ARCHITECT.
3	ALL DIMENSIONS AND LEVELS ARE TO BE CHECKED ON SITE AND ADJUSTED AS NECESSARY.
4	NO DIMENSIONS ARE TO BE ACCUMULATED. DIMENSIONS FROM A SINGLE POINT OF MEASUREMENT SHALL BE USED.
5	CONSTRUCTION SHALL BE ELECTRONICALLY WAY LEASE SHALL BE MAINTAINED.

AMENDMENTS	
A	Minor amendments 081010 PP
B	Future amendments 280310 PP

POINTON-BRADSHAW-WYSTER-COLE ARCHITECTS LIMITED 100, CHICHESTER ROAD, CHICHESTER, WEST SUSSEX, PO19 1JG T: 01243 832222 F: 01243 832222 E: info@pointon-bradshaw-wyster-cole.co.uk www.pointon-bradshaw-wyster-cole.co.uk	
---	--

St Ives Parish Rooms	
----------------------	--

Sketch Scheme G Ground Floor Plan	
-----------------------------------	--

2964-41	B
1:50 @ A1	Nov 09
1:100 @ A3	

PROJECT	2964-41	DATE	Nov 09
PROJECT	2964-41	DATE	Nov 09

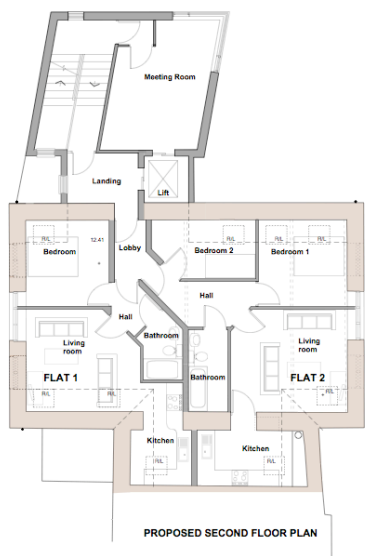
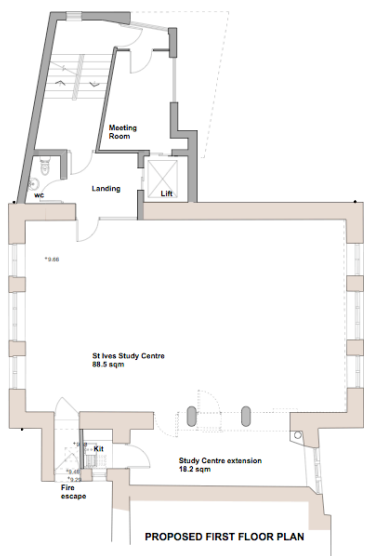

NOTES	
1.	ALL WORK SHALL BE IN ACCORDANCE WITH THE BUILDING REGULATIONS 2010.
2.	ALL WORK SHALL BE IN ACCORDANCE WITH THE BUILDING REGULATIONS 2010.
3.	ALL WORK SHALL BE IN ACCORDANCE WITH THE BUILDING REGULATIONS 2010.
4.	ALL WORK SHALL BE IN ACCORDANCE WITH THE BUILDING REGULATIONS 2010.
5.	ALL WORK SHALL BE IN ACCORDANCE WITH THE BUILDING REGULATIONS 2010.

AMENDMENTS	
A	Minor amendments 06/09/10 PP
B	Flat layout amendments 23/08/10 PP
C	Minor amendments to first floor 28/09/10 PP

POYNTON BRADBURY WINTER-COLE	
ARCHITECTS LTD	
15, THE COLLEGE, ST IVES, ISLE OF WIGHT, PO22 9AA	
Tel: 01983 877777 Fax: 01983 877777	
Email: poynton@pbw.co.uk www.pbw.co.uk	

St Ives Parish Rooms	
Title: Proposed Upper Level Plans	
Ref: 2964-42	C
Date: 1:50/A1	Nov 09
Drawn: 1:100/A3	PP
Checked: 28/09/10	